

MOBILE EMS UNIT

Easily transport your Command Center to emergency scenes and operate with little to no preparation!

A MOBILE SOLUTION USING EVENT MANAGER

The **Mobile EMS Unit** is a turn-key solution packaged as a compact, self-contained workstation that includes everything First Responders need to manage an incident at an emergency scene. The **Mobile EMS Unit** is designed to quickly be transported to an emergency scene and setup with little to no preparation.

Just lift the lid, power up and you're ready to go!

This workstation is a complete solution used to track personnel and assets, issue credentials and manage information onsite at an emergency scene. The durable, waterproof casing can house a command workstation, badging system, cable management, mobile tracking devices and badging supplies and protects the equipment from atmospheric hazards.



HOW IT WORKS

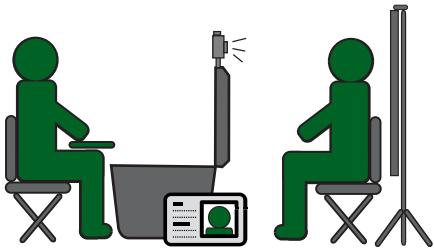

ISSUE CREDENTIALS

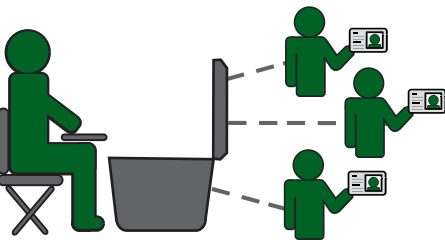

TRACK PERSONNEL/VOLUNTEERS

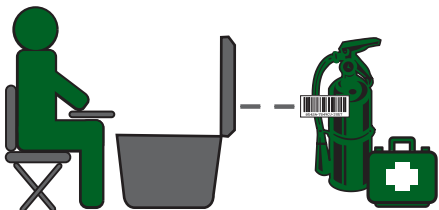

TRACK ASSETS

STANDARD FEATURES

- Flat Screen 17" Monitor
- Wireless Keyboard
- Barcode Scanner
- 40 G Hard Drive
- 3.0 GHZ Liquid Cooled Processor
- 400 W Power Supply
- CD-RW/DVD -ROM
- Wireless Connectivity

ADDITIONAL OPTIONS

- CP60 Printer
- ID Centre
- Photo Pointe Pro
- Event Manager
- Mobile Tracking Devices
- Wireless Router
- SmartReg Scanner
- Asset Manager

Datacard
AUTHORIZED DEALER

CUSTOMIZATION

The **Mobile EMS Unit** can be customized to accommodate existing Elliott ID Badging Systems that include a CP60 printer.

Easily transport to emergency scenes!

